

Patient report

Bio-Rad DATE: 06/23/2019
D-10 TIME: 02:17 PM
S/N: #DJ4I016123 Software version: 4.20-2
Sample ID: 10609296
Injection date 06/23/2019 02:17 PM
Injection #: 10 Method: HbA1c
Rack #: --- Rack position: 3

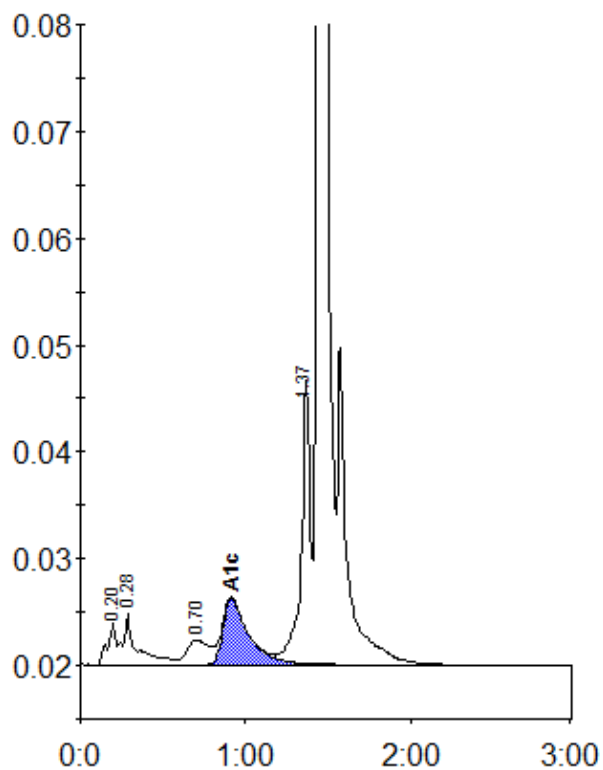

Peak table - ID: 10609296

| Peak | R.time | Height | Area | Area % |
|-------------|--------|---------|---------|--------|
| A1a | 0.20 | 3869 | 13878 | 0.8 |
| A1b | 0.28 | 4742 | 27395 | 1.6 |
| LA1c/CHb-1 | 0.70 | 2279 | 21592 | 1.3 |
| A1c | 0.91 | 6229 | 67490 | 5.6 |
| P3 | 1.37 | 26682 | 103145 | 6.1 |
| A0 | 1.44 | 489263 | 1465258 | 86.3 |
| Total Area: | | 1698760 | | |

| | |
|----------------|-----|
| Concentration: | % |
| A1c | 5.6 |